

Piano

В мир рожден Спаситель

М. Федоткин

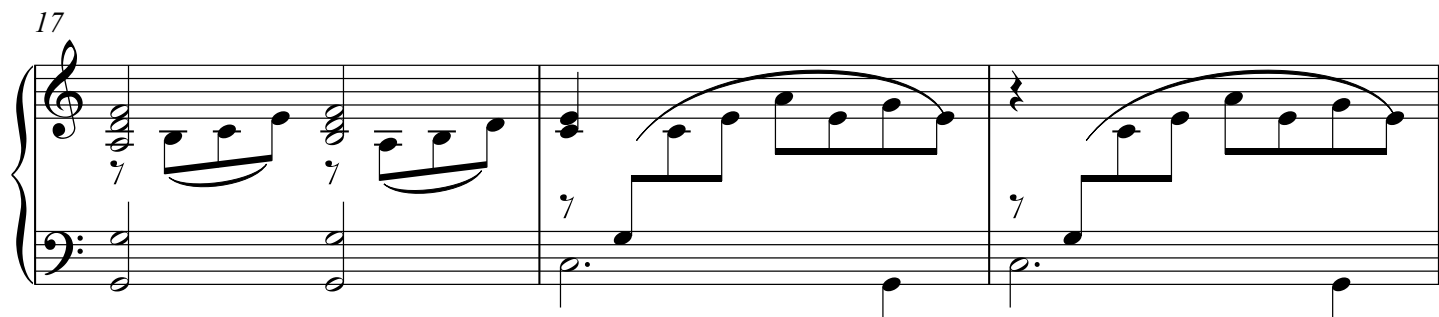
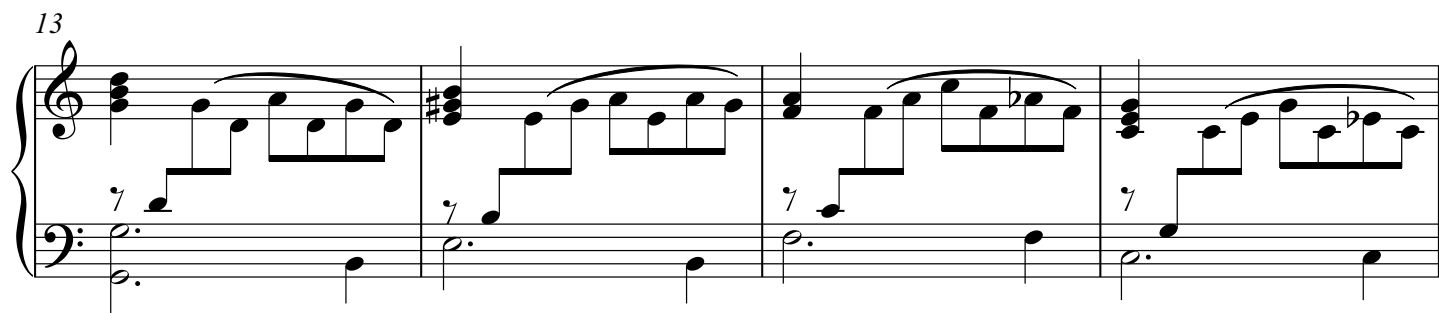
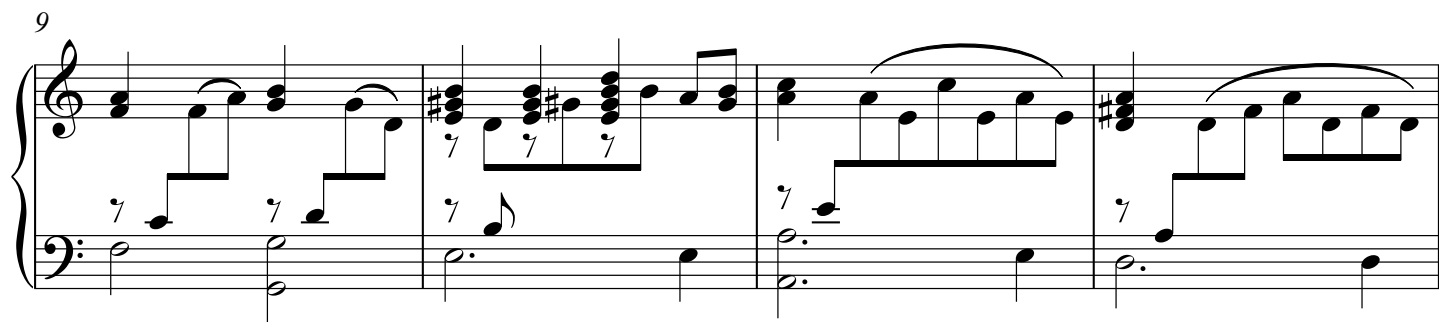
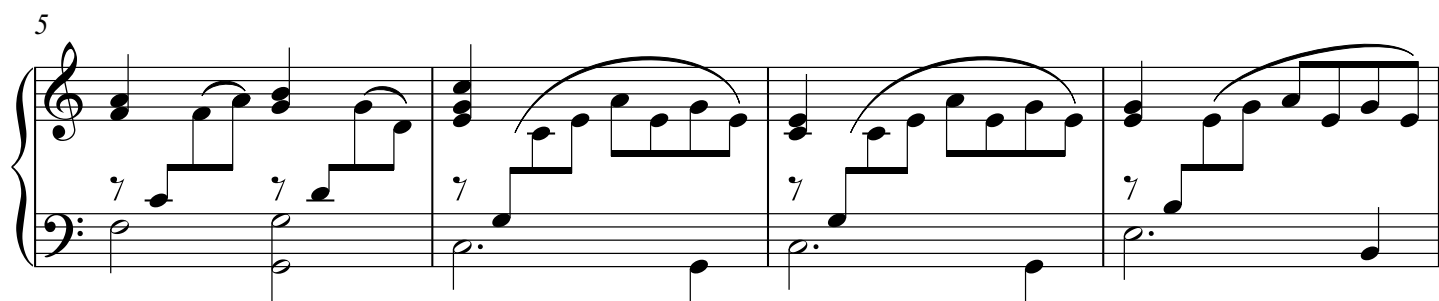
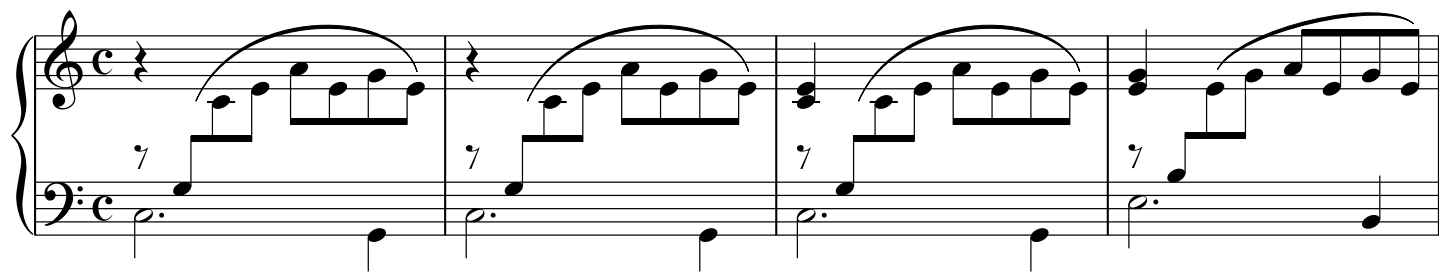

2

Piano

20

24 1

28

32

36

2

40

44

48

52
